

Porter Peach Festival Pageant Formal Dress Code

Little Miss Peach & Miss Peach Bud Contestants

- ~ Must have at least 1-inch straps or illusion straps.
- ~ Must be no shorter than mid-thigh
 - ~ No V Cut backs or fronts
- ~ No two pieces/midriff showing

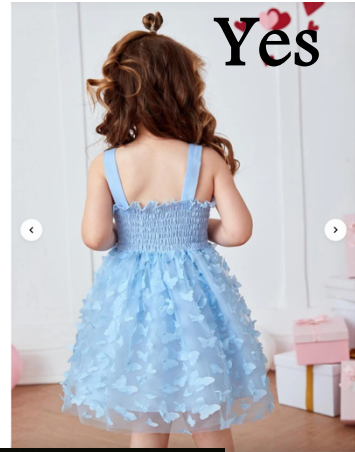

<< Straps are 1 inch >>
V cut on back
Front is fine, but
back is not.



Miss Peach Blossom Contestants

- ~ Must have at least spaghetti strap, or illusion neckline
- ~ Must be no shorter than mid-thigh, including any thigh slits
 - ~ No two pieces/midriff showing
- ~ If the back has a V cut, it must not go further than mid-back (belly button)
- ~ No deep plunging, or strapless necklines. (Halter Dress must have straps connecting in the back, not just wrapped around the neck. Plunging/V necklines cannot go past white dot in photos, if V/Plunge is present there must have a colored mesh panel.)

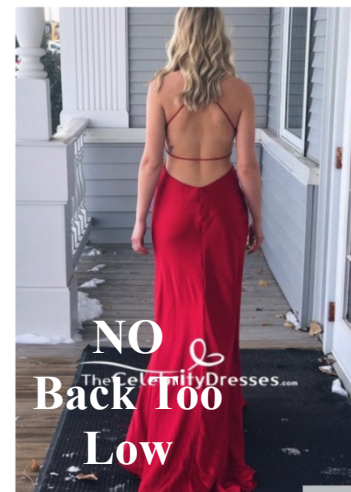
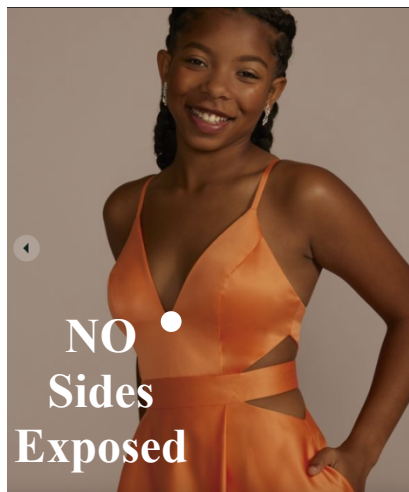
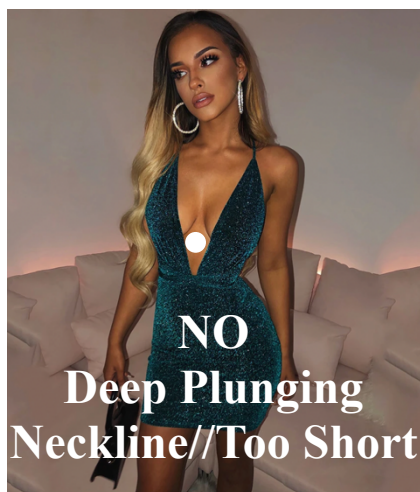

Miss Peach Blossom Contestants

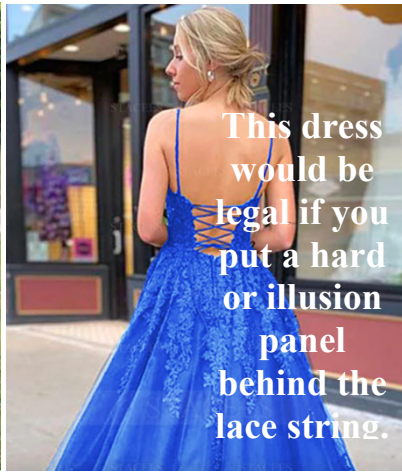
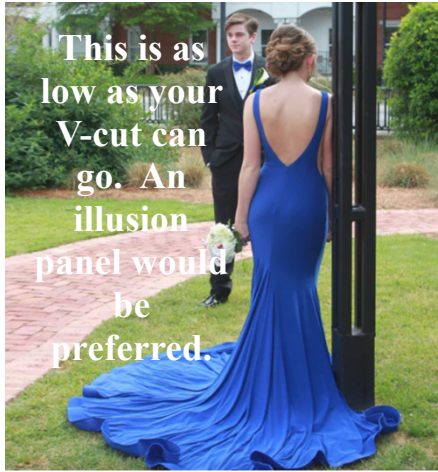

Yes



Yes



Yes



Yes



Yes

Miss Peach/Miss Peachy Keen Contestants

- Can be strapless (If you are old enough to be in the Miss Peach Category).
- Must be no shorter than mid-thigh, including any thigh slits
 - No two pieces/midriff showing
- If the back has a V cut, it must not go further than mid-back (belly button)
- No deep plunging, Plunging/V necklines cannot go past white dot in photos, if V/Plunge is present there must have a colored mesh panel.)

Porter Peach Festival Pageant Theme Dress Code

NO
- Two-Piece

NO
- Deep Plunging Neckline w/out mesh panel
- Sides are exposed

Yes

Yes

Yes

The dress code for theme wear will follow the similar guidelines as Formal Wear. No two-piece midriff showing outfits, no pants/shorts/skirts shorter than mid-thigh, no deep plunging necklines, no super v cut back shirts/dress, etc. Follow the rules for your formal wear category. I have attached some examples of my role models and what they would wear to give you some inspiration.



Fictional Characters are allowed as role models. Example – Elsa from Frozen, Sailor Moon, Hermione Granger, Katniss Everdeen, Elle Woods, etc.

Porter Peach Festival Pageant Interview Dress Code

Please dress formally for your interviews. No jeans, tees, attire with holes, nothing too revealing. Refer to Formal Dress Code for your category for guidelines. No two-piece midriff showing outfits, no pants/shorts/skirts shorter than mid-thigh, no deep plunging necklines, no super v cut back shirts/dress, etc.

